

DESCRIPTION: Commencing at a point in the N. and S. $\frac{1}{4}$ line of Section 20
DESCRIPTION: Commencing at a point in the N. and S. $\frac{1}{4}$ line of Section 20,
Town 4, north, Range 18 east of the 4th P.M., 138.5 feet south of the intersection
of said $\frac{1}{4}$ section line with the centerline of State Trunk Highway #15 in the
Village of East Troy, Walworth County Wisconsin, thence South 312.3 feet
to an iron stake thence S. $58^{\circ} 47' W.$, 475.0 feet to an iron stake, thence
North 450.8 feet to a point in the centerline of said highway, thence
N. $58^{\circ} 47' E.$, along the centerline of said highway 400.0 feet to a point,
thence South 138.5 feet to an iron stake, thence N. $58^{\circ} 47' E.$, 75.0 feet
to the place of beginning, Containing 4 acres more or less.

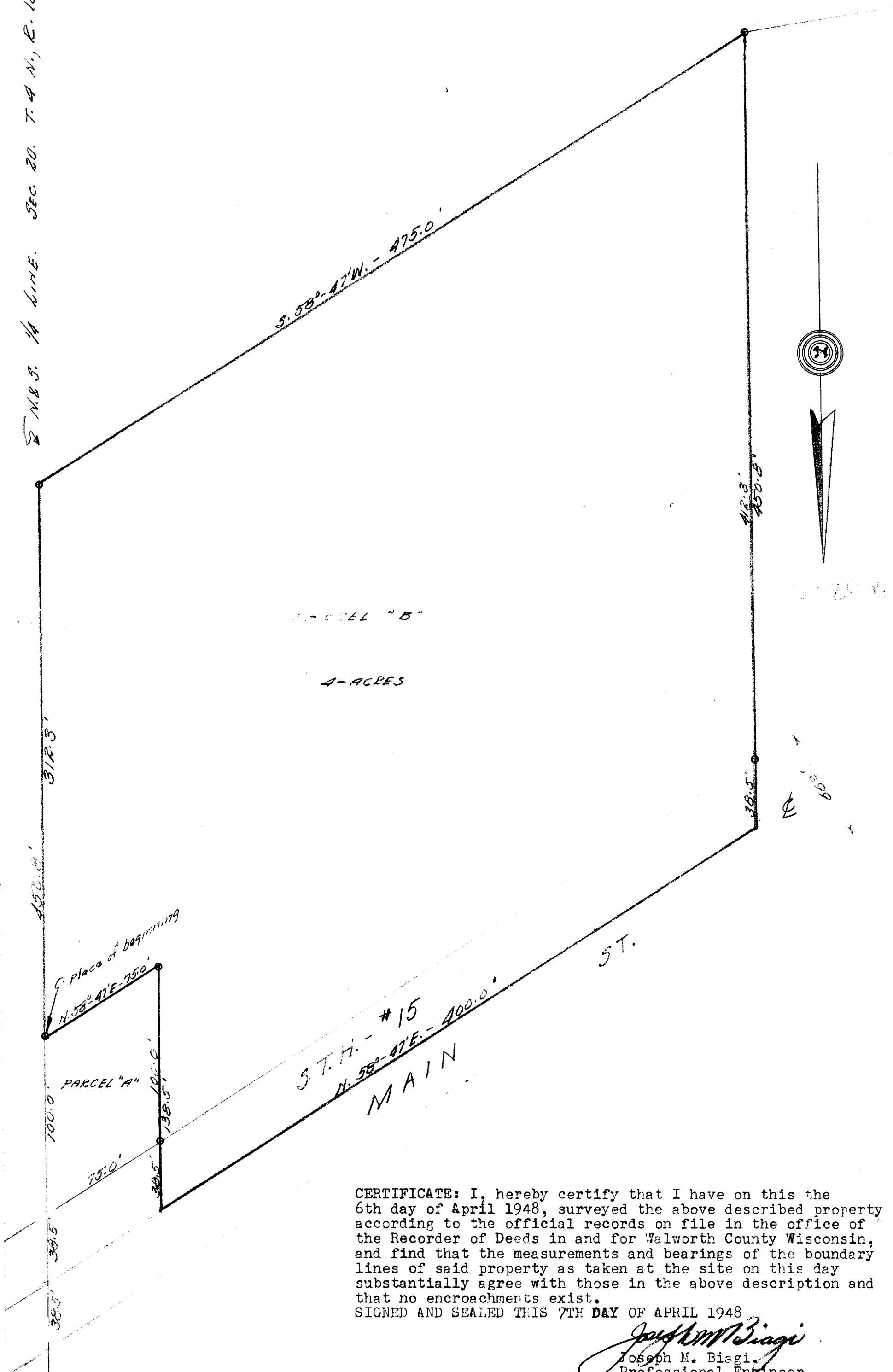

CERTIFICATE: I, hereby certify that I have on this the 6th day of April 1948, surveyed the above described property according to the official records on file in the office of the Recorder of Deeds in and for Walworth County Wisconsin, and find that the measurements and bearings of the boundary lines of said property as taken at the site on this day substantially agree with those in the above description and that no encroachments exist.
SIGNED AND SEALED THIS 7TH DAY OF APRIL 1948

SIGNED AND SEALED THIS 7TH DAY OF APRIL 1948

Joseph M. Biagi.
Professional Engineer
Elkhorn Wisconsin.

3-80B